MA VIE
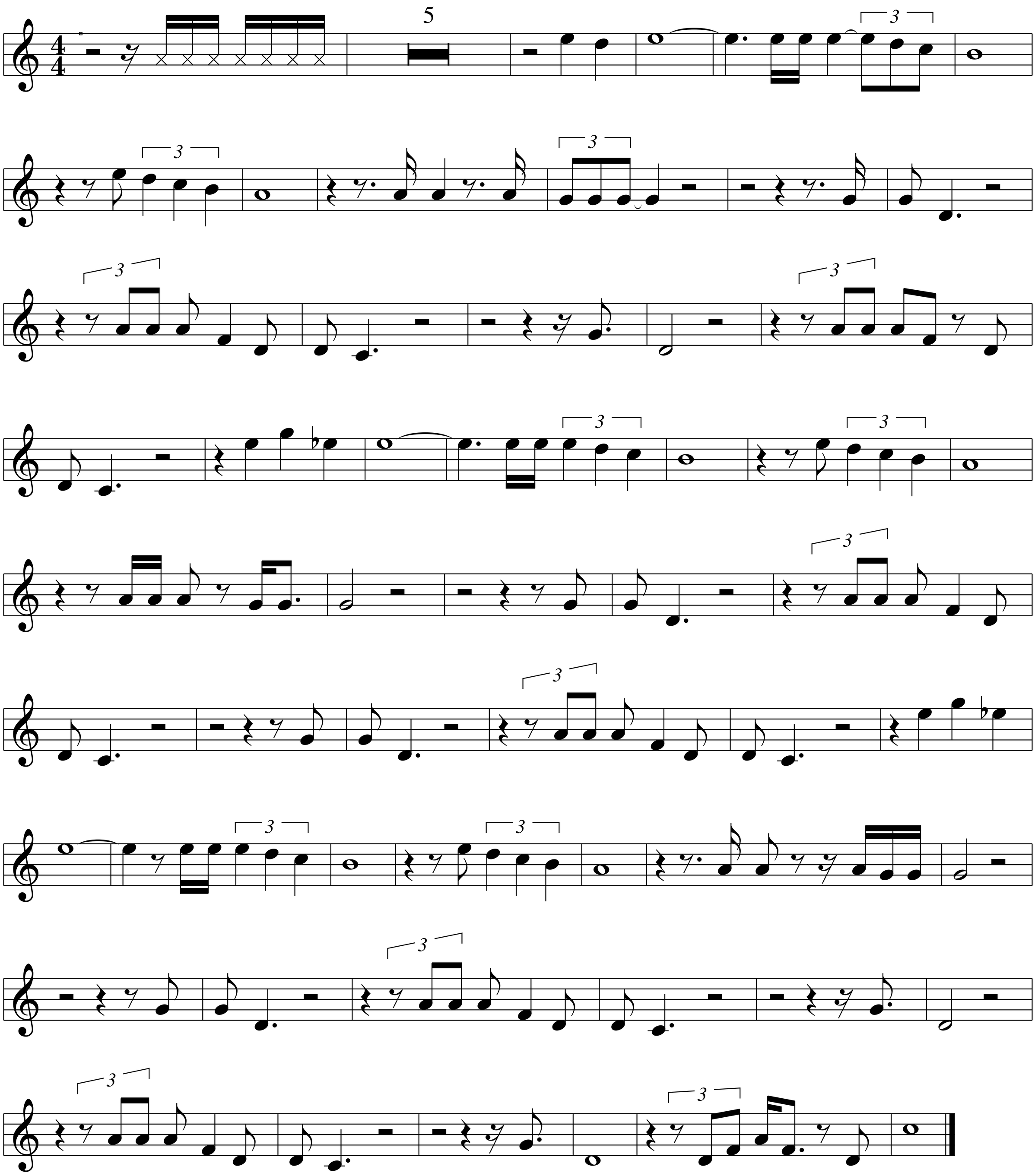
Alain Barriére 1964