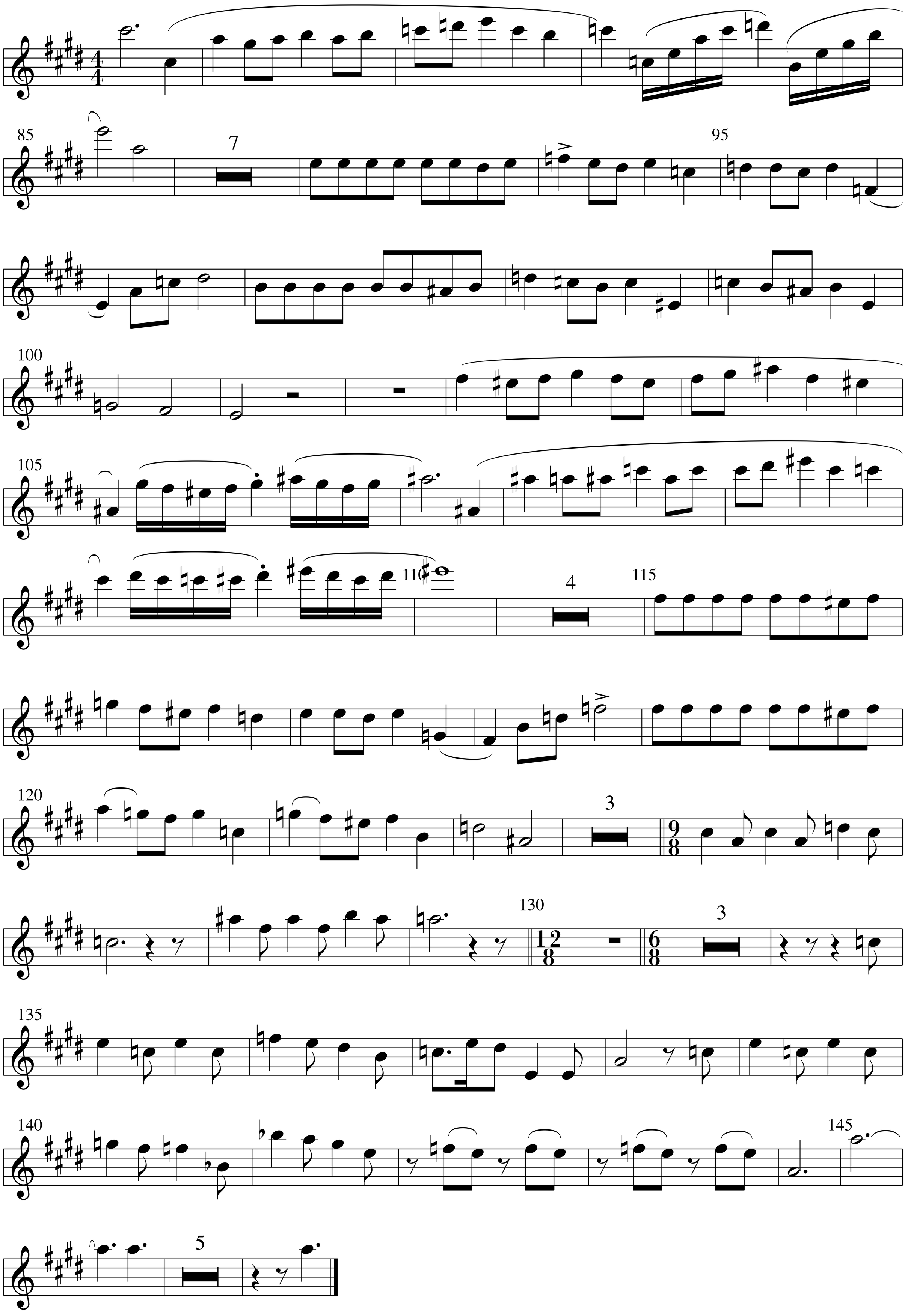HARRY POTTER HEDWIG'S THEME